

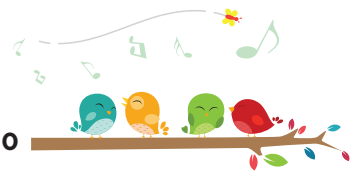

# Spring Classes 2020



Spring session operates April 13<sup>th</sup> -17<sup>th</sup> to June 16<sup>th</sup> - 22<sup>nd</sup> 2020

Online pre-registration starts Feb 24<sup>th</sup>, 2020, Open registration starts Feb 26<sup>th</sup> 2020.

Times and classes are subject to change.

facebook.com/aerialsgym

instagram.com/aerialsgym

@ AerialsGymClub.ca

780-962-5350

Border Paving Athletic Centre,  
9 Tri Leisure Way, Spruce Grove, AB



**\$75 Fundraising Required**  
1 Hour class: \$153  
1.5 Hour class: \$219  
2 Hour class: \$276

**No Fundraising Required**  
1 Hour class: \$228  
1.5 Hour class: \$294  
2 Hour class: \$351

AGF Insurance (July 1 - June 30)  
**Drop ins: \$5\***  
**All Programs: \$55\***  
\*Due to AGF insurance, no trampolines at drop in. Insurance subject to change

Class		Monday	Tuesday	Wednesday	Thursday	Friday	Saturday
Drop in	<b>Tot Drop In</b> 5 years and Under \$10	Our Open Gym time is a great opportunity to practice your skills or just try out some of the equipment. This is an unstructured, coach supervised time to explore our gym space.			11:00 - 12:30	11:00 - 12:30	
	<b>Family Drop In</b> All Ages \$10	Swing on the bars, balance on the beams, climb our ropes or get stuck in our foam pit!					4:30 - 6:00
	<b>Teen/Adult Drop In</b> Wednesday \$10						8:00 - 9:30
Stars program	<b>Baby Stars</b> parented 12-24 months 45 mins No Fundraising Required	11:00 - 11:45		11:00 - 11:45		9:15 - 10:00	11:00 - 11:45
	<b>Future Stars</b> parented 2-3 years 1 hour No Fundraising Required	10:00 - 11:00	10:30 - 11:30 4:45 - 5:45 5:45 - 6:45	10:00 - 11:00 5:45 - 6:45	10:00 - 11:00	5:45 - 6:45	10:00 - 11:00
	<b>*NEW* Twinkle Stars drop in</b> <b>Twinkle Stars</b> 3+ years, 1 hour Must be 3 by class start date	9:00 - 10:00 10:00 - 11:00 11:00 - 12:00 4:30 - 5:30 5:30 - 6:30 6:30 - 7:30	10:30 - 11:30 4:00 - 5:00 5:15 - 6:15 5:45 - 6:45	9:30 - 10:30/\$18 9:00 - 10:00 3:45 - 4:45	9:00 - 10:00 5:30 - 6:30 6:30 - 7:30	9:00 - 10:00 10:00 - 11:00 4:45 - 5:45	9:00 - 10:00 10:00 - 11:00 11:00 - 12:00
	<b>*NEW* Rising Stars drop in</b> <b>Rising Stars</b> 4+ years, 1 hour	9:00 - 10:00 11:00 - 12:00 4:00 - 5:00 6:00 - 7:00	9:30 - 10:30 11:00 - 12:00 4:45 - 5:45 6:00 - 7:00	10:30 - 11:30/\$18 11:00 - 12:00 5:00 - 6:00 <b>Boys</b>	9:00 - 10:00 10:00 - 11:00 4:30 - 5:30 6:15 - 7:15	10:00 - 11:00 3:45 - 4:45 4:45 - 5:45 6:45 - 7:45	9:00 - 10:00 10:00 - 11:00 11:00 - 12:00
	<b>Super Stars</b> 5+ years, 1.5 hours	9:00 - 10:30 10:30 - 12:00 5:00 - 6:30	9:30 - 11:00 3:45 - 5:15	9:00 - 10:30 10:30 - 12:00 4:45 - 6:15	9:30 - 11:00 4:45 - 6:15	4:15 - 5:45	10:30 - 12:00 12:15 - 1:45
	<b>Super Novas</b> 6+ years, 1.5 hours	4:30 - 6:00		5:15 - 6:45	5:00 - 6:30		9:00 - 10:30 12:15 - 1:45
Cave Gym program	<b>Red &amp; Tan</b> 6 - 8 years, 1 hour	4:00 - 5:00 5:00 - 6:00 5:30 - 6:30 6:30 - 7:30	3:45 - 4:45 4:00 - 5:00 <b>Boys</b> 5:00 - 6:00 6:15 - 7:15 6:30 - 7:30 <b>Boys</b>	3:45 - 4:45 4:45 - 5:45 6:15 - 7:15 6:45 - 7:45	3:45 - 4:45 4:00 - 5:00 <b>Boys</b> 5:30 - 6:30 6:30 - 7:30 <b>Boys</b>	3:45 - 4:45 4:45 - 5:45 5:45 - 6:45 6:45 - 7:45	9:00 - 10:00 10:00-11:00 <b>Boys</b> 11:00 - 12:00
	<b>Bronze</b> 9 - 11 years, 1.5 hours	4:00 - 5:30 5:00 - 6:30 6:30 - 8:00	5:00 - 6:30 5:00 - 6:30 <b>Boys</b>	4:30 - 6:00	4:00 - 5:30 5:00 - 6:30 <b>Boys</b> 6:00 - 7:30	4:30 - 6:00 5:45 - 7:15	9:00 - 10:30 12:15 - 1:45
	<b>Purple &amp; Blue</b> Bronze pre-requisite, 2 hours	4:30 - 6:30 6:00 - 8:00	4:00 - 6:00 6:00 - 8:00	5:00 - 7:00 6:00 - 8:00 <b>Boys</b>	4:00 - 6:00	5:45 - 7:45	12:00 - 2:00
	<b>Turquoise +</b> Blue pre-requisite, 2 hours	4:00 - 6:00 6:00 - 8:00		6:00 - 8:00			12:00 - 2:00

# Spring Classes 2020

Spring session operates April 13<sup>th</sup> -17<sup>th</sup> to June 16<sup>th</sup> - 22<sup>nd</sup> 2020

Online pre-registration starts Feb 24<sup>th</sup>, 2020, Open registration starts Feb 26<sup>th</sup> 2020.  
Times and classes are subject to change.

facebook.com/aerialsgym

instagram.com/aerialsgym

@AerialsGymClub.ca

780-962-5350

Border Paving Athletic Centre,  
9 Tri Leisure Way, Spruce Grove, AB

Class	Days
<b>Teens</b> 12+ years, 2 hours	<b>Friday</b> 6:00 - 8:00
<b>Adults</b> 16+ years, 2 hours	<b>Tuesday</b> 7:30 - 9:30
<b>Gymclusive</b> 1 Hour (aid or parent assist required)	<b>Friday, 3-7yrs</b> 5:00 - 6:00
	<b>Sunday, 8+yrs</b> 1:30- 2:30
<b>Tumbling</b> Must register in person at Aerials	<b>Tuesday</b> 4:00 - 5:00 Beg 6:45 - 7:45 Int
	<b>Thursday</b> 6:30 - 7:30 Beg 6:45 - 8:15 Adv
	<b>Saturday</b> 9:00 - 10:00 Beg
<b>Tumbling requirements:</b> <b>Beginner 1hr:</b> None <b>Intermediate 1hr:</b> Round off, Cartwheel, Handstand, Bridge Kickover. <b>Advanced 1.5hr:</b> Back Walkover or Front Walkover, Back Handspring Down Cheese, Front Tuck into foam pit.	

**Playschool Program!**  
2020-2021 school year  
Registration Open

A playschool program based on learning through play. Structured fun in the classroom and in the gym!

~~3 year old - Fridays Full!~~  
4 year old - M & W  
4 year old - T & Th

**PD DAY!** **DINO STOMP!**

**March 30<sup>th</sup>**  
**Ages 3-12**

**Time: Full Day 9-4, Half Day 9-12 or 1-4**  
**Costs: Half Day \$30 Full Day \$50**  
Free Pre, Mid and Post Care

## Fundraising!

Any fundraising left incomplete will be placed on your account as an amount owing – and will have to be cleared before further registrations take place. Any extra fundraising completed will stay on file for up to 1 year and is non-transferable.

Order forms will be available online or for pick up at the front desk

	<b>Forms Due</b> Drop off at main desk	<b>Pick Up Date</b> 4:30pm - 7:30pm	<b>Credit Amount</b> \$75 required per family
Mundare Sausage	Tue May 12	Thurs June 4	dependant on product purchased
Big Greenhouse	Tue May 12	Thurs May 28 & Fri May 29 Pick up @ Big Greenhouse	\$9 per basket
Grocery Gift Cards	Whenever!	Dependent upon availability	\$2.50/\$50 Grocery Card, \$5/\$100 Grocery Card, \$4/\$50 Timeout Beauty Card

Bingos are also available for sign up

Each family in the recreational program commits to \$75.00 in fundraising per session.

**APRIL 2020**

Sun	Mon	Tue	Wed	Thu	Fri	Sat
		1	2	3	4	
5	6	7	8	9	10	11
12	13	14	15	16	17	18
19	20	21	22	23	24	25
26	27	28	29	30		

**April Notes:**  
April 3-9  
Last day of Winter classes  
April 10-12 closed  
April 13-19  
First day of Spring classes

**MAY 2020**

Sun	Mon	Tue	Wed	Thu	Fri	Sat
					1	2
3	4	5	6	7	8	9
10	11	12	13	14	15	16
17	18	19	20	21	22	23
24	25	26	27	28	29	30
31						

**May Notes:**  
May 15 PD day camp  
May 17-18 Victoria day  
No classes

**JUNE 2020**

Sun	Mon	Tue	Wed	Thu	Fri	Sat
	1	2	3	4	5	6
7	8	9	10	11	12	13
14	15	16	17	18	19	20
21	22	23	24	25	26	27
28	29	30				

**June Notes:**  
June 15 Fall open registration  
June 16 - 22  
Last day of Spring classes

**Spring Break Camp!**

5 Days of Fun!  
March 23<sup>rd</sup> - 27<sup>th</sup>

Free Before & After Available!

Full Day, Ages 6-12, 9:00-4:00pm \$215  
Morning Half Day, Ages 3-5 & 6-9, 9:00-12pm \$115  
Afternoon Half Day, Ages 3-5 & 6-9 1:00-4:00pm \$115  
Single Day Camp \$50 Full Day \$80 Half Day

Building closed | First & last day of class | Active classes | No classes  
Between Sessions | Registration Days | Copeland Classic | PD day or KNO